Infrared Telescope Facility
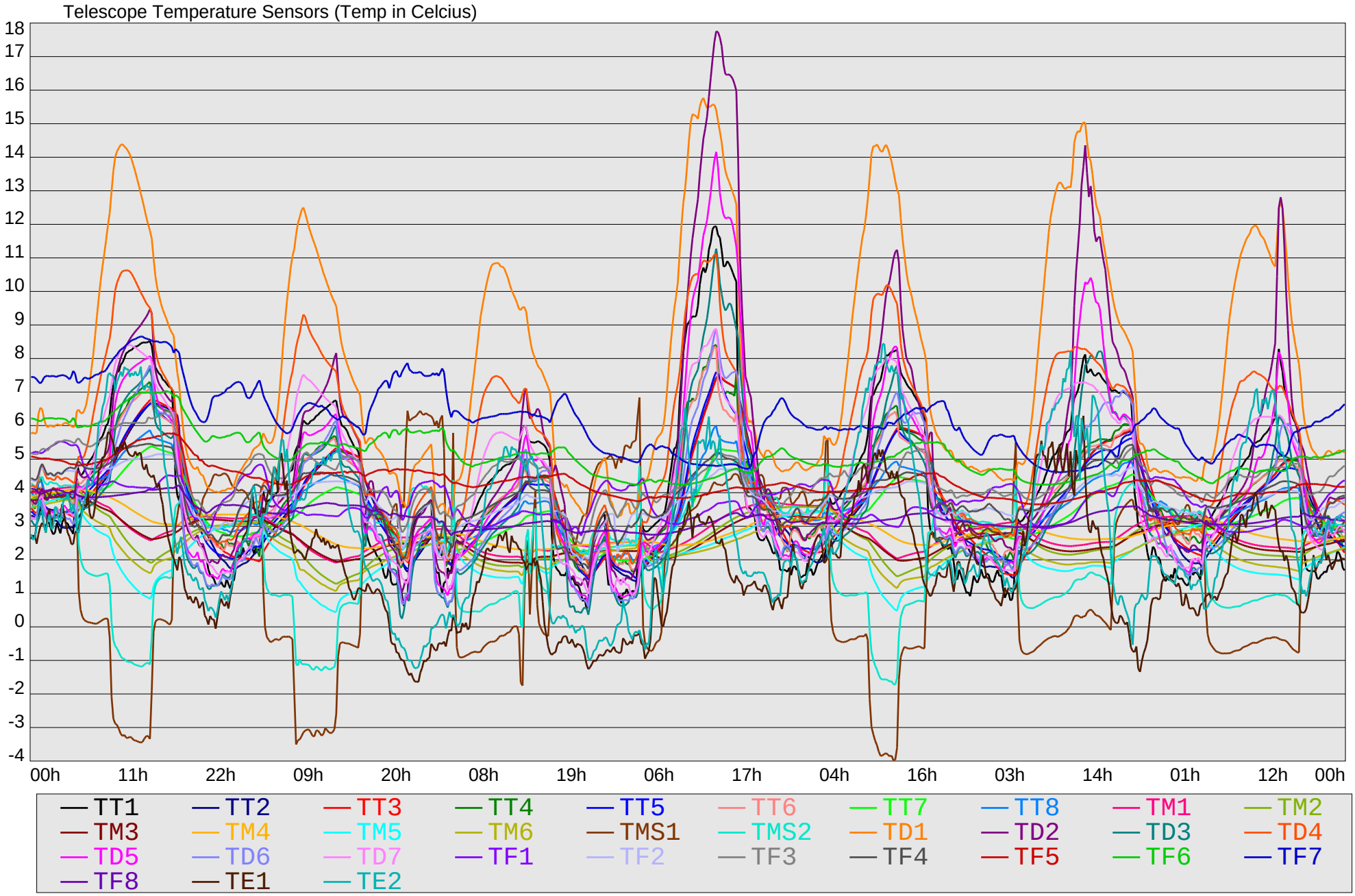
Image Quality
2013/09/09-09/15
Temperatures