REVISION BLOCK			
REV	DESCRIPTION	DATE	INCORP. BY

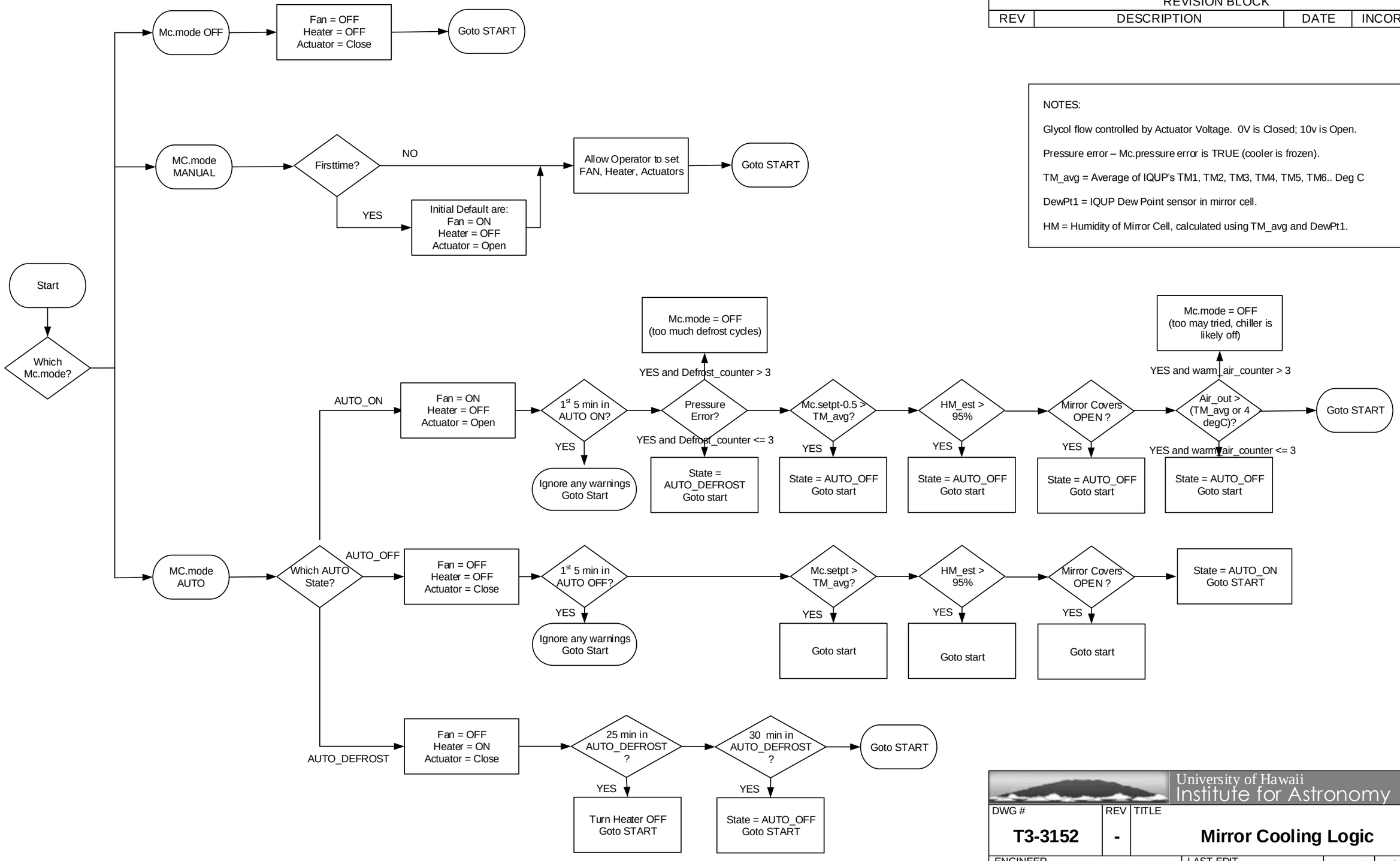

NOTES:

Glycol flow controlled by Actuator Voltage. 0V is Closed; 10v is Open.

Pressure error – Mc.pressure error is TRUE (cooler is frozen).

TM_avg = Average of IQUP's TM1, TM2, TM3, TM4, TM5, TM6.. Deg C

DewPt1 = IQUP Dew Point sensor in mirror cell.

HM = Humidity of Mirror Cell, calculated using TM_avg and DewPt1.

University of Hawaii
Institute for Astronomy

DWG #	REV	TITLE
T3-3152	-	Mirror Cooling Logic

ENGINEER	LAST EDIT	SIZE	SHEET
T. Denault	9/4/2014 9:40:07 AM	B	1 of 1

FILE: C:\Users\denault\temp\T3-3152-Mirror_Cooling_Logic.vsd